POGLED NA MOST
MJ 1:1000

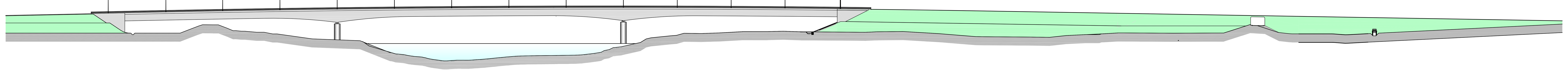

UZDUŽNI PRESJEK MOSTA
MJ 1:1000

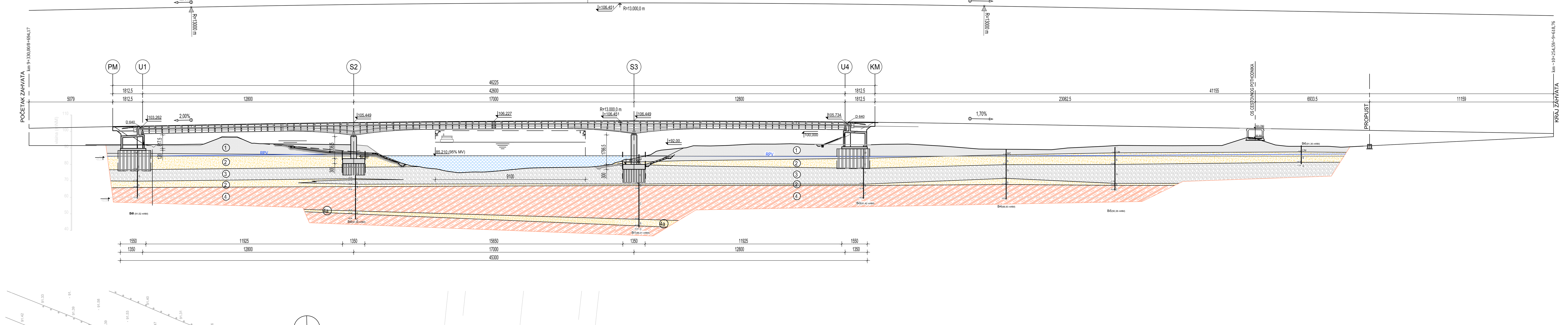

TLOCRT MOSTA
MJ 1:1000

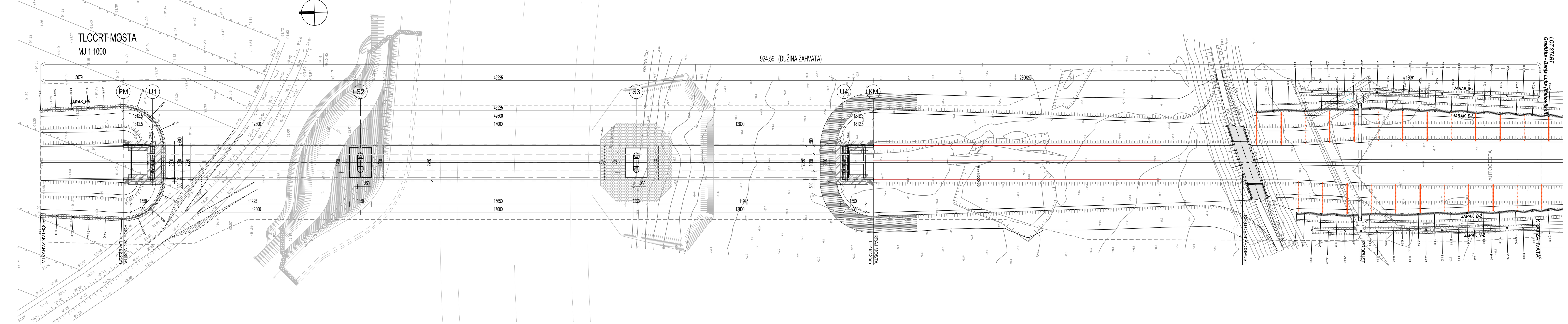

POPREČNI PRESJEK NAD STUPOM S3
MJ 1:100

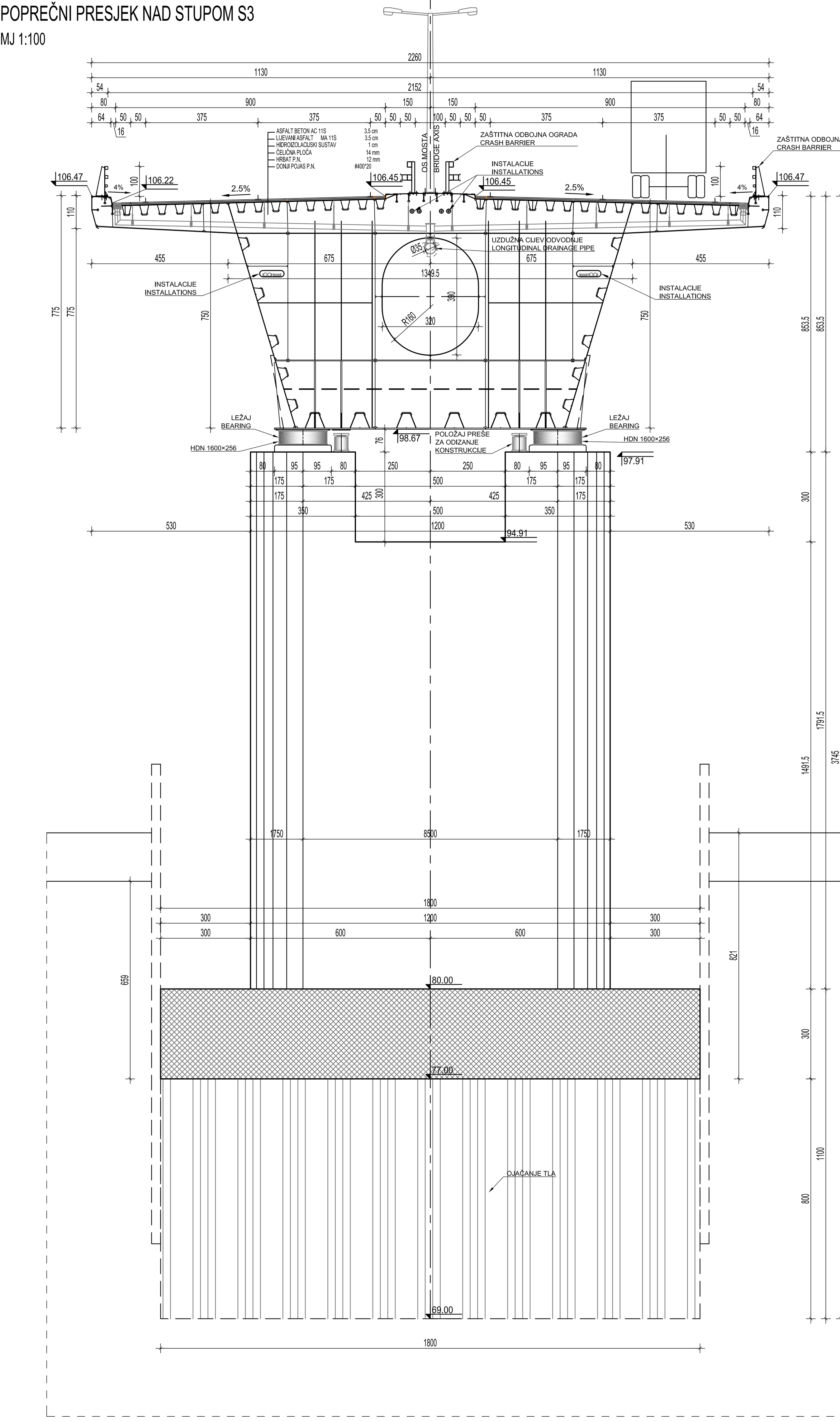

POPREČNI PRESJEK U POLJU
MJ 1:100

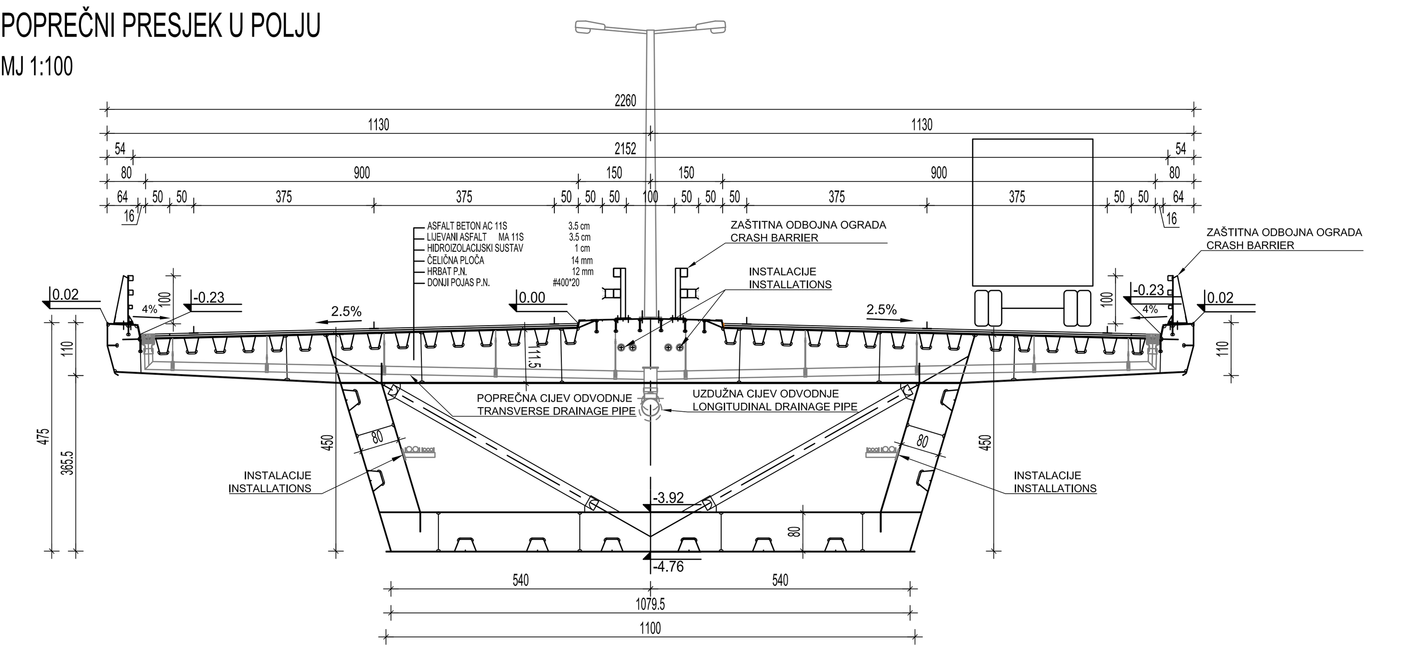

PODACI O GRADIVU CHARACTERISTIC OF MATERIAL				
	BETON CONCRETE	ARMATURA REINFORCEMENT	KABELI ZA PREDNAPINJANJE PRESTRESSING STEEL	ČELIK CONSTR. STEEL
Rasponski sklop Superstructure	---	---	---	S 355 J2 +N
Stupovi Piers	C35/45	B500B	---	---
Temeljna ploča Pile caps	C35/45	B500B	---	---
Upornjaci Abutments	C35/45	B500B	---	---

NOSITELJ ZAHVATA/NARUČITELJ: Hrvatske ceste d.o.o.	BROJ PRILOGA: 1.
ZAHVAT: Međudržavni most preko rijeke Save kod Gradiške na dionici brze ceste u Republici Hrvatskoj: Okučani - granica Bosne i Hercegovine i na dionici autoceste E661 u Bosni i Hercegovini: Gradiška - granica Republike Hrvatske Hercegovini: Gradiška - granica Republike Hrvatske	MJERILO PRILOGA: 1:100/1000
VRSTA PROJEKTA: Dokazi uz zahtjev za izdavanje ekološke dozvole	DATUM: januar, 2016.
NAZIV PRILOGA: Pregledni nacrt	